TECHNICAL DATA SHEET

MACH1 TRUCKY 40 rim

reparermaroue.fr

Reinforced walls, tyres up to 3.2", for heavily loaded e-MTBs.



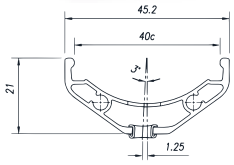

RIM CROSS-SECTION

The Mach1 Trucky 40C rim is very sturdy and ideal for tyres of up to 3". Its profile guarantees good tyre retention, even when inflated to very low pressure, and is designed specifically to make "Tubeless Ready" mounting easier (ETR Easy Tubeless Ready).

- Aluminium 6063 T6
- Double wall with eyelets, disc brake
- Tubeless ready
- Made in France

USE

MTB / XC | E-MTB | CARGO / BOX BIKE | LONGTAIL

MAXIMUM LOAD RATINGS

USE	AXLE LOAD	MAX LOAD
Cargo / box bike	150 kg	250 kg
Longtail	150 kg	215 kg
e-MTB	85 kg	150 kg
e-City / e-Trekking	120 kg	180 kg

RIM SPECIFICATIONS

Wall	Double	Tyre widths	66 – 83 mm
Eyelets	Yes	Tyre widths (inches)	2.60 – 3.25"
Internal width	40C	Tubeless ready	Yes
External width	45.2 mm	Hole counts offered	32T
Height	21 mm	Material	Aluminium 6063 T6
ERD	559 mm	Origin	Made in France
Weight	680 g	Manufacturer reference	ML20
Brake type	Disc	Colours	Black

SPECIFICATIONS

Diameter	27.5"
ETRTO	584 × 40C
Sheet on the website	Open the sheet

TYRE PRESSURE

Tyre widths (mm)	64 – 71	75 – 83
Tyre widths (inches)	2.5 – 2.8"	2.9 – 3.2"
Pressure (bar)	3.5	3

Source: Mach1